

SOUTH FLORIDA BLOOD BANK

LYING IN SECTION 18, TOWNSHIP 42 SOUTH, RANGE 43 EAST, CITY OF
PALM BEACH GARDENS, BEING A REPLAT OF A PORTION OF PARCEL 12.05, AS SHOWN ON THE
PLAT OF MACARTHUR PARCELS 12.04 & 12.05, A P.U.D., RECORDED IN PLAT
BOOK 94, PAGES 154 THROUGH 156, PUBLIC RECORDS OF PALM BEACH COUNTY, FLORIDA

NOVEMBER 2005

SHEET 2 OF 2

198

COUNTY OF PALM BEACH }
STATE OF FLORIDA }
This Plat was filed for record at _____, 05,
This _____ day of _____, 20____,
and duly recorded in Plat Book No. _____,
6th page _____,
ENGINEER R. BOCK, Civil & Computer
By _____, D.C.

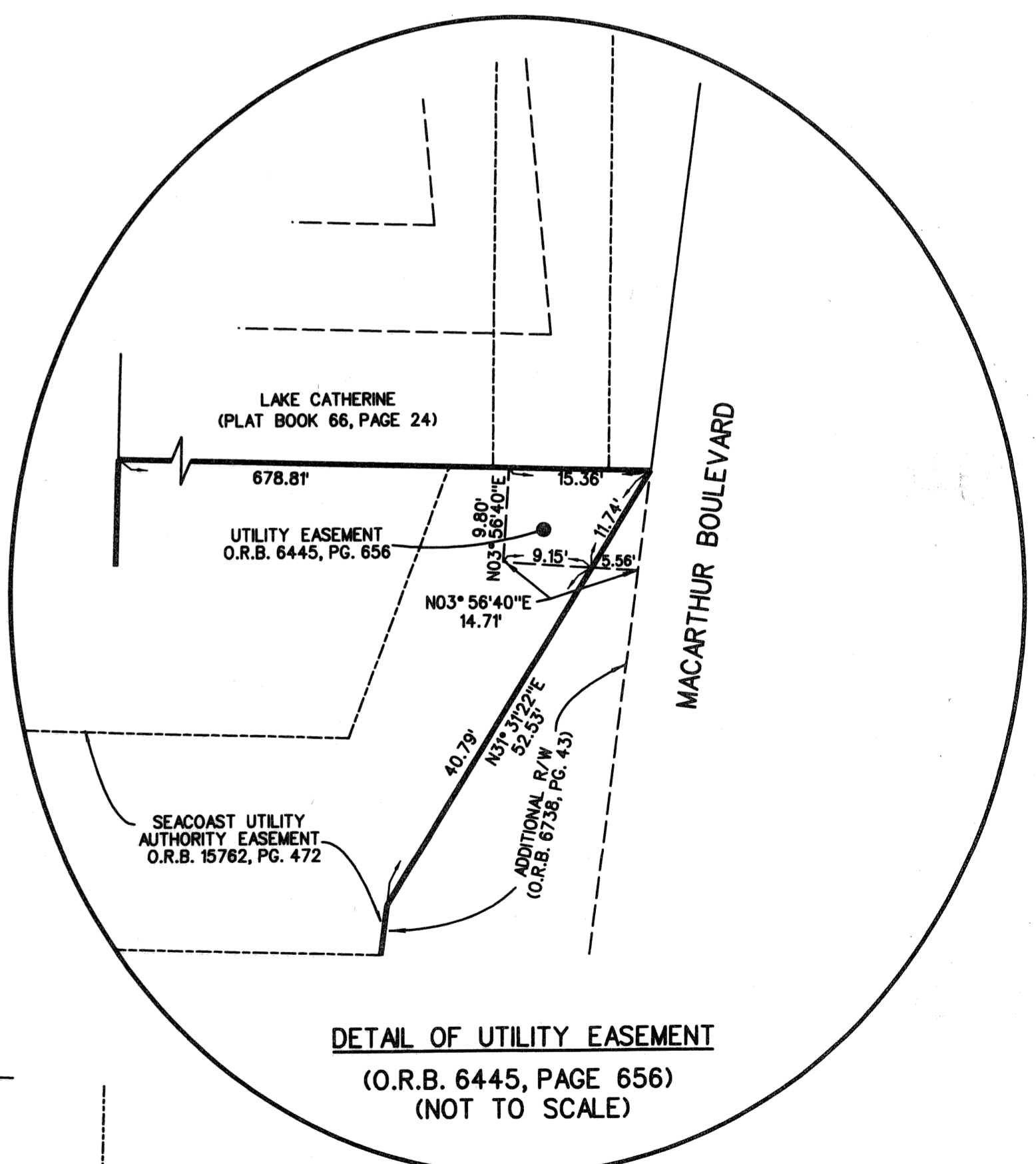
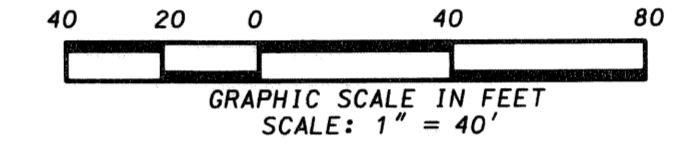
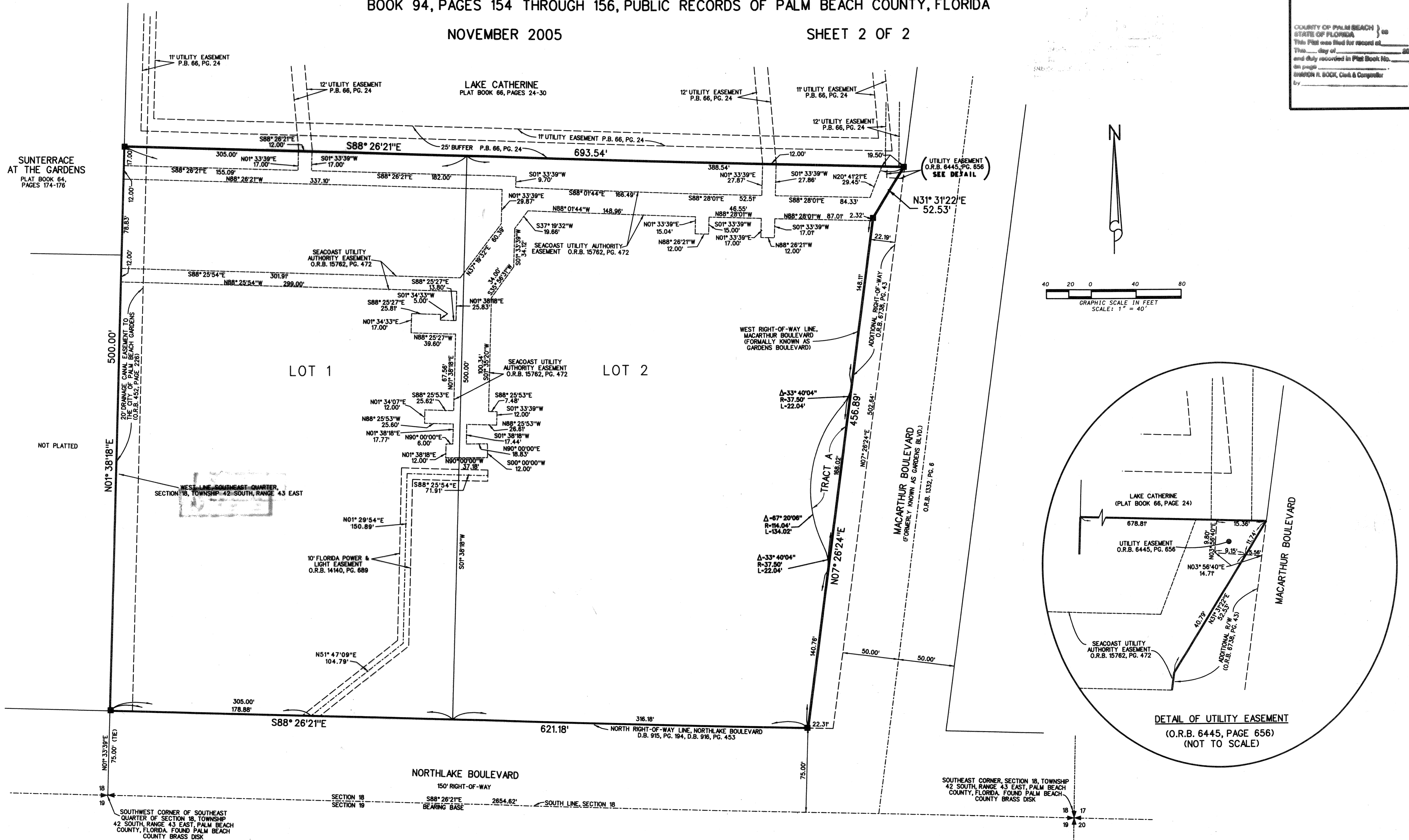

LIDBERG LAND SURVEYING, INC.
LB4431 675 West Indiantown Road, Suite 200, Jupiter, Florida 33458 TEL. 561-746-8454

CAD: K:\UST \ 184243 \ 98-063-306A \ 0638306A.DGN			
REF.			
FLD.	FB.	PG.	JOB 98-063-306A
OFF. L.J.C.			DATE 08/19/03
CKD. D.C.L.	SHEET 2	OF 2	DWG. D98-063P